

Osteotome Site Development & Trans-Alveolar Sinus Elevation with LIVE Surgery

Daniel Cullum, DDS
November 12-13, 2010



Coeur d'Alene Idaho

www.implantsnorthwestlive.com

The vertically deficient posterior maxilla often requires augmentation to allow implant placement. Using live surgery and an extensive video library this course will cover osteotome techniques that offer a minimally invasive approach in moderate defects with simultaneous implant insertion. Bone manipulation can improve bone quality with condensation and modify alveolar dimensions with ridge expansion and/or sinus floor elevation. Cone Beam CT imaging is important for evaluation of alveolar dimensions and sinus anatomy for technique selection. Sinus floor elevation of 3 mm or more can be completed at single or multiple adjacent sites using several modified osteotome techniques. Sinus floor elevation can also be gained through an extraction site or at adjacent edentulous areas. Adequate attached tissue and preservation of the periosteal micro-vascular supply guide the selection of full and partial thickness flaps, micro-flaps and "flapless" techniques. We will discuss progressive skill development to avoid complications.

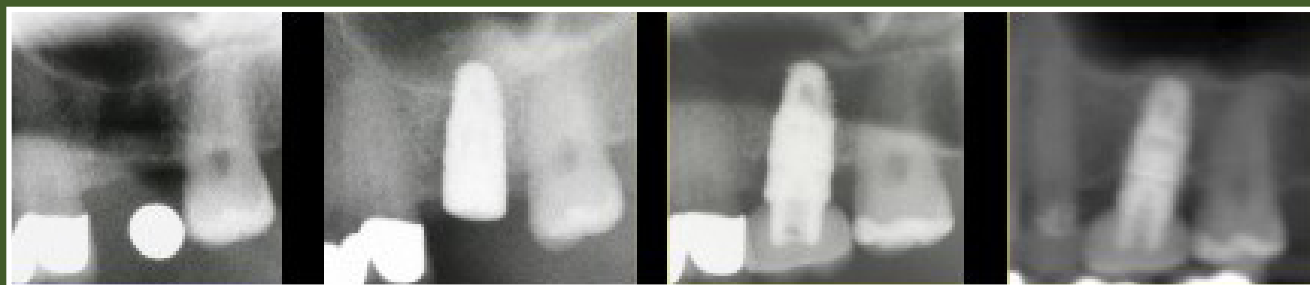

Accreditation Provided:

14 CE Credits

Tuition: US \$ 1,995.

Academy of General Dentistry Approved PACE Program Provider
FAGD/MAGD Credit 11/06/2007 to 11/05/2011

Our Sponsors:



Course Director & Speaker:

Daniel Cullum, DDS



Dr. Cullum completed his DDS with distinction at the University of Alberta, Canada and residency training at Westchester Medical Center, New York. He is a diplomat of the American Board of Oral & Maxillofacial Surgery. Dr. Cullum has had the opportunity to speak at the national meetings of the American Association of Oral & Maxillofacial Surgeon, Academy of Osseointegration, American College of Oral & Maxillofacial Surgeons,

American Academy of Prosthodontists, Cuban Society of Maxillofacial Surgeons, as well as many state and local meetings. He has contributed a textbook chapter on implant reconstruction and served in leadership roles at both state and local societies. At Implants Northwest, he practices oral and maxillofacial surgery with an emphasis on immediate and minimally invasive techniques in esthetic implant reconstruction. Dr. Cullum is the President of Implants Northwest LIVE Learning Center. The Learning Center emphasizes training in advanced techniques for surgeon/restorative teams using LIVE surgery and hands-on application in a small group environment.

Innovative Education in Oral Reconstruction



Featuring: Advanced and Comfortable Facility, LIVE Surgery, and Hands-on Demonstrations with Breakfast and Lunch Provided

Implants Northwest LIVE Learning Center

At Implants Northwest LIVE Learning Center, our goal is to provide excellence in all we do. Our state-of-the-art facility features executive chairs, HD Video and a quality sound system, not to mention the great food. Our friendly staff is there to provide a comfortable atmosphere for learning. The live surgeries and hands-on activities make for a successful experience. Located in beautiful Coeur d'Alene, Idaho, the Learning Center is minutes away from golfing, skiing, boating and other outdoor activities. Come join us for great teaching in a wonderful facility.



Hotel Accommodations:

Hampton Inn at Riverstone

Corporate Account # for Discount Rate: 0002701235
1500 West Riverstone Drive, Coeur d'Alene, ID, 83814
208-769-7900 www.coeurdalenesuites.hamptoninn.com

Spokane International Airport

Airport code: GEG 40 minute drive to Learning Center



Praise from Course Attendees:

"Excellent organization and presentation. One of the few courses that offers practical and usable material which can be immediately implemented into the practice."
-Dr. David H.

"Live surgery in combination with lecture and hands-on is always the best for learning."
-Dr. Mark B.

Course Schedule:

8:00-8:15 - Registration & Breakfast
8:15-12:00 - LIVE Surgery/Lecture
12:00-1:00 - Lunch
1:00-4:00 - Lecture/Hands-on Demonstrations

Registration Form

Osteotome Site Development & Trans-Alveolar Sinus Elevation

November 12-13, 2010

8:00 am to 4:00 pm Lunch: 12:00pm

Coeur d'Alene, Idaho

Name: _____ DDS DMD

Address: _____

City: _____ State: _____ Zip: _____

Phone (day): _____ Phone (evening): _____

Email: _____ AGD or ADA membership #: _____

Course date: Nov. 12-12

Tuition: \$1,995. US

Check made Payable to: Implants NW LIVE Learning Center

Charge US \$ _____ to the following credit card: Visa Mastercard Discover AmEx

Name on Card: _____

Card Number: _____ Exp. Date: _____ 3-Digit Code: _____

Authorized Signature: _____

Mail or fax form with payment to:

Implants NW LIVE Learning Center

1859 N. Lakewood Dr., Ste. 103 • Coeur d'Alene, Idaho • 83814

Tel: 208-664-8720 • Fax: 208-664-6272

Cancellation Policy: Cancellations six weeks prior to course date will be subject to a 10% Admin. fee. Cancellations up to three weeks prior will receive 50% refund. Cancellations less than two weeks are not eligible for a refund. Implants NW LIVE Learning Center reserves the right to cancel a course with the full tuition refunded. In the unusual event of course cancellation, the course will be rescheduled or the tuition fully refunded. LIVE Learning Center is not responsible for expenses incurred by the registrant.